



2021 | 30 years
biochemistry



ONE SACHET OF PHYTOWIZ  **A DAY KEEPS THE DOCTOR AWAY!**

Welcome to

W

H

E

A

L

T

H

Reasons of **DISEASES**



**NUTRIONAL
DEFICIENCY**



**HYBRID FRUITS
& VEGETABLES**



PESTICIDES

Reasons of **DISEASES**



Tobacco

Smoking



Alcohol



Stress



**Ultraviolet
Radiation**



Reasons of **DISEASES**

Medical Radiation



Radon at home



Some Virus

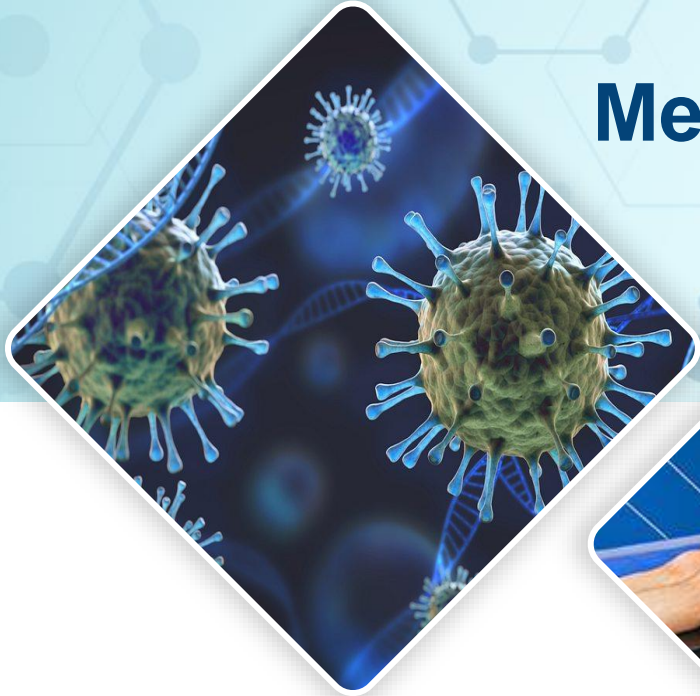

Air Pollution



All the above factors cause the formation of

FREE
RADICALS

in the human body

HUMAN ANATOMY

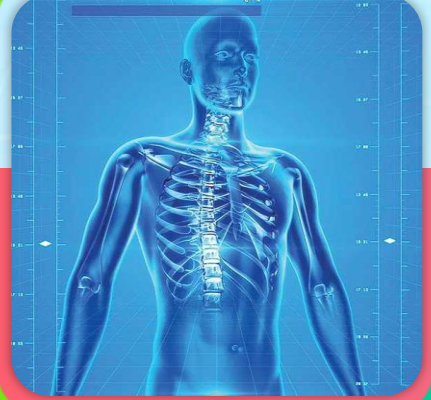

Human Body

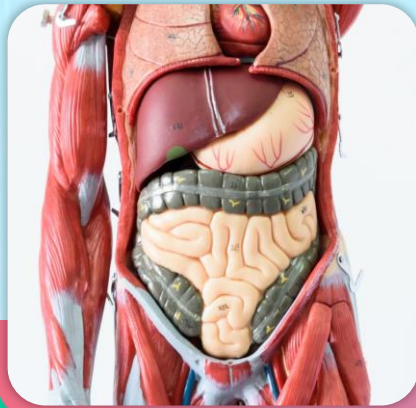

Organs



Tissues

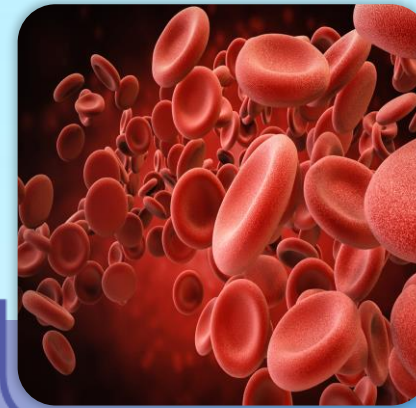

Cells



Molecules

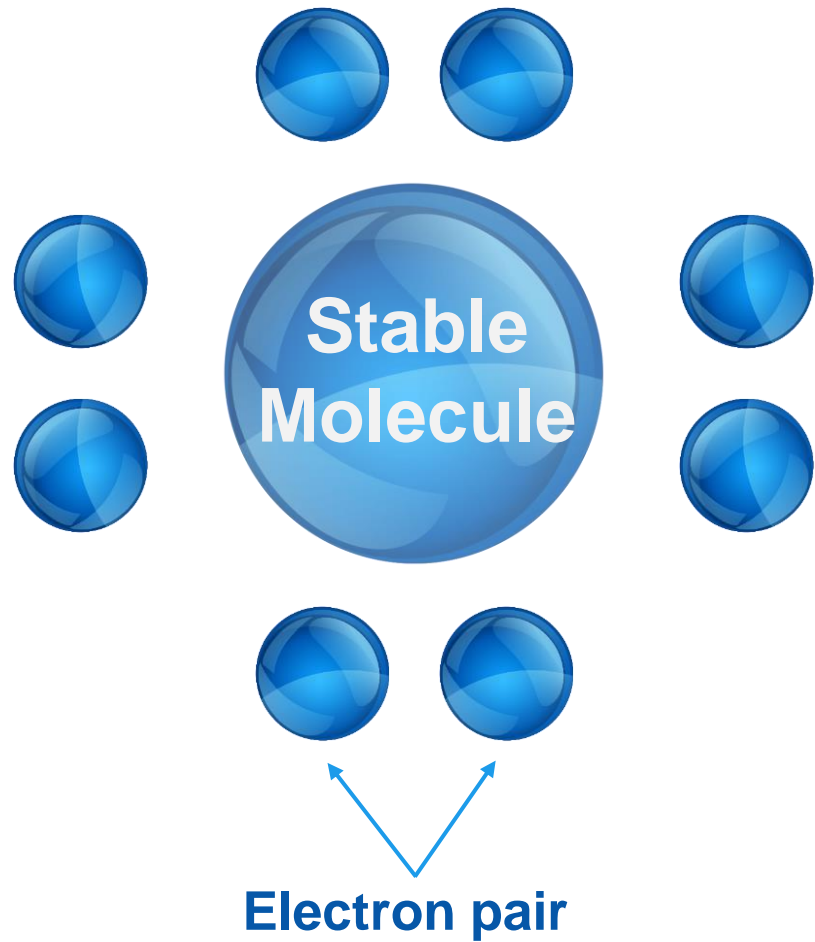

Unpaired Electron

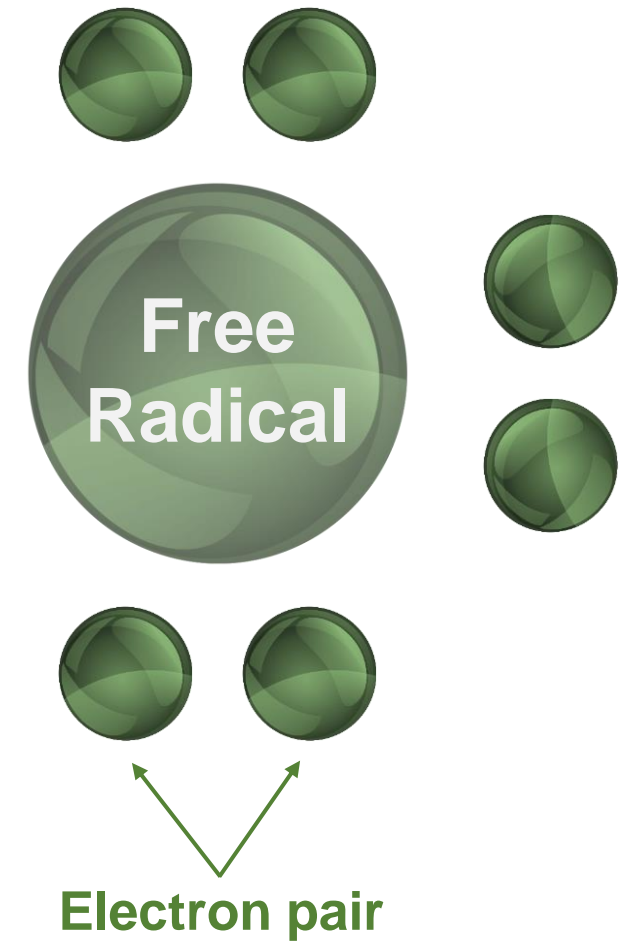
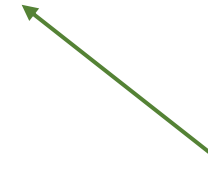

Molecules with unpaired electrons are termed 'free radicals.'

Free radicals are oxygen-containing molecules with an uneven number of electrons. The uneven number allows them to easily react with other molecules. Free radicals can cause large chain chemical reactions in your body because they react so easily with other molecules. These reactions are called oxidation.

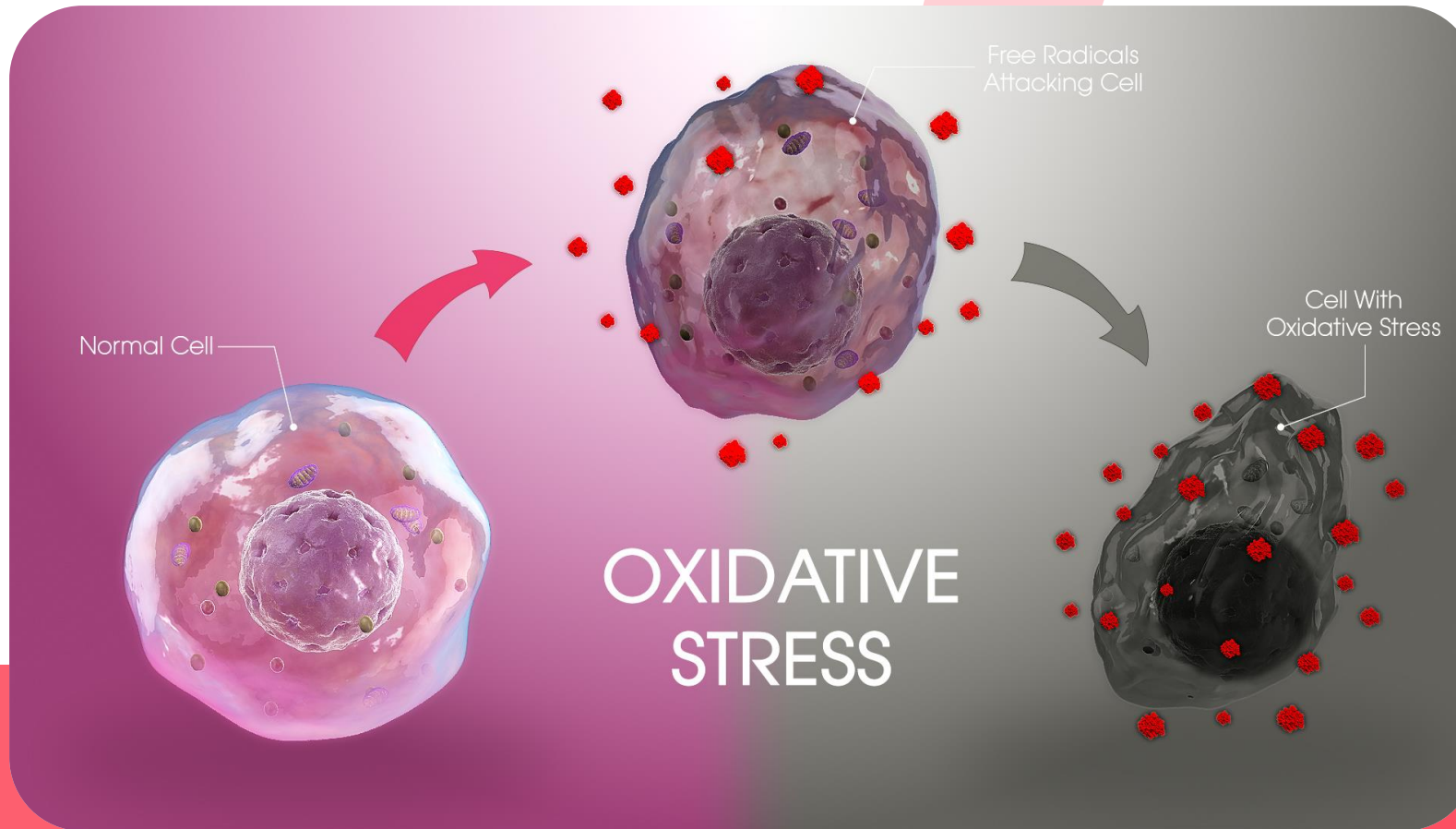

OXIDATIVE STRESS

Oxidative stress can cause chronic inflammation.. Oxidation can damage vital molecules in our cells, including DNA and proteins, which are responsible for many body processes. Molecules such as DNA are needed for cells to function properly, so if too many are damaged, the cell can malfunction or die.

OXIDATIVE STRESS

Causes hundreds of diseases to name a few...

Parkinson's Disease, Alzheimer's Disease, Leukemia, Stroke, Heart Attack, Diabetes, Fibroid, Ovarian Cyst, Arthritis
Down Syndrome, Cancer, Multiple Sclerosis, Rheumatoid Arthritis, Spinal Cord Injury, Paralysis, Brain Trauma
Congestive Heart Failure, High Blood Pressure, Orthopedic Injuries, Baldness, Deafness, Blindness, Glaucoma Bone
Marrow Transplant, Wound Healing, Kidney Stones And Failure, Prostate Enlargement Liver Diseases, Pancreatic
Dysfunction, Cardiovascular Diseases, Vision Impairment, Learning Defects, Skin Repair



Introduction of Cells

We have more than **100 trillions** of cells in our body and all those are in different types & Shapes

Generally, our cell lifetime is **90 to 120 days** depending on our age and metabolism

There are over **200 different cell types in the human body**. Each type of cells is specialized to carry out a particular function, either solely, but usually by forming a particular tissue.

The Most Important types of cells are **listed below.**

- ✓ Stem cells
- ✓ Neuroglial cells
- ✓ Endothelial cells
- ✓ Red blood cells
- ✓ Muscle cells
- ✓ Epithelial cells
- ✓ White blood cells
- ✓ Cartilage cells
- ✓ Fat cells
- ✓ Platelets
- ✓ Bone cells
- ✓ Sex cells
- ✓ Nerve cells
- ✓ Skin cells

Introduction of Stem Cells

Before a cell becomes specialized, it first starts out as a stem cell. The unique feature of stem cells is that they are pluripotent - they have the potential to become any type of cell in the body.

Plant stem cell culture production (PhytoCellTec™)

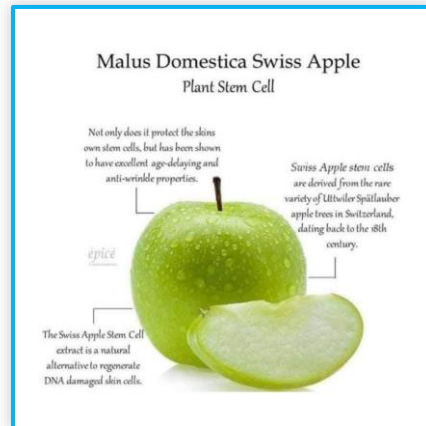

Apple Stem Cell

Malus Domestica (PhytoCelltec™)

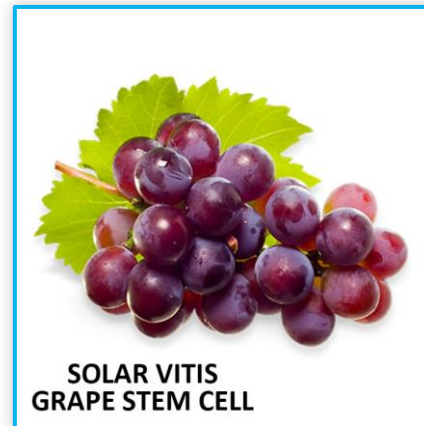

Grape Stem Cell

Solar Vitis (PhytoCelltec™)



Scientist Behind This Product (Father of plant Stem Cells)

Dr. Fred Zulli

Studied biochemistry and received his Ph.D.
At the ETH in Zürich

SWISS 
formulation



About Mibelle Biochemistry Switzerland



Inspired by Nature - Realized by Science

This independent business unit within the Mibelle Group was founded in 1991 by Dr. Fred Züllli in Buchs, Switzerland. In a short period of time, Mibelle Biochemistry has developed an excellent reputation throughout the world as a creator of innovative active ingredient concepts as well as being a real expert in the fields of biotechnology and biochemistry, Currently **1 Lac Employee.**



Fred Züllli Ph. D.
(Biochemist Founder)



Cornelia Schürch Ph. D.
(Managing Director)



Franziska Wandrey Ph.D.
(Biochemist, MBA
Head of Research)



Esther Belser, Biologist
(Marketing Specialist
Head of Marketing)



Michael Müller Chemist
(Head of Operations)

Mibelle Biochemistry Switzerland



Awards



certificate





India

 NASWIZ®



Mr. Santosh Chandrakar
Managing Director, Naswiz Retails

COLLABORATED



Supply Declaration Naswiz Retails Pvt. PhytoCellTec™ Md Nu & SV Bu

TO WHOSOEVER IT MAY CONCERN,

This is to validate that Naswiz Retails Pvt. Ltd., office no. 206,208,209,210, NDM-2 Building, IIND FLOOR, Netaji Subhash Place (NSP), Pitampura, New Delhi -1 10034 India is using the Ingredients PhytoCellTec Md Nu and PhytoCellTec SV Nu form Mibelle Biochemistry, Switzerland for manufacturing its final Product PhytoWiz.

We hereby confirm that the above information is correct.

Buchs, September 8, 2021

Dr. Cornelia Schürch
Head of Development & Compliance



Switzerland



Dr. Fred Zulli
Founder / Business Development Director

NASWIZ® Official meet

with  **group**



**Mr. Santosh
Chandrakar**

(Director, Naswiz Retails)

PHYTOWIZ OUR MIRACLE PRODUCT

ONE SACHET OF **PHYTOWIZ A DAY** KEEPS THE **DOCTOR AWAY !**



2021 30 years

biochemistry



Our Certificates





2023-2024

CERTIFICATE OF REGISTRATION

Food and Drug Administration
5001 Campus Drive, HFS-681
College Park, MD 20740

The U.S. Food and Drug Administration (FDA) is hereby providing you with a confirmation copy of the information FDA received regarding registration of your facility with the FDA as required by 21 CFR Part 1, Subpart H, and the Public Health Security and Bioterrorism Preparedness and Response Act of 2002. The FDA Registration of Food Facilities database shows:

Food Facility Name:	NASWIZ RETAILS PVT LTD
Food Facility Registration Number:	11975749944
PIN:	7e5xBEx4
Communications:	256 Chapman Road STE 105-4, Newark-19702.

Street Address Line 1:	Unit no. 206, 208, 209, 210, 211 and 212
Street Address Line 2:	NDM 2 Plot 1,2,3, Netaji Subhash Chandra Place
City:	State/Province: Delhi
ZIP/Postal Code:	110034
Country/Area:	INDIA



U.S. Food and Drug Administration

Our Achievements



Our Achievements

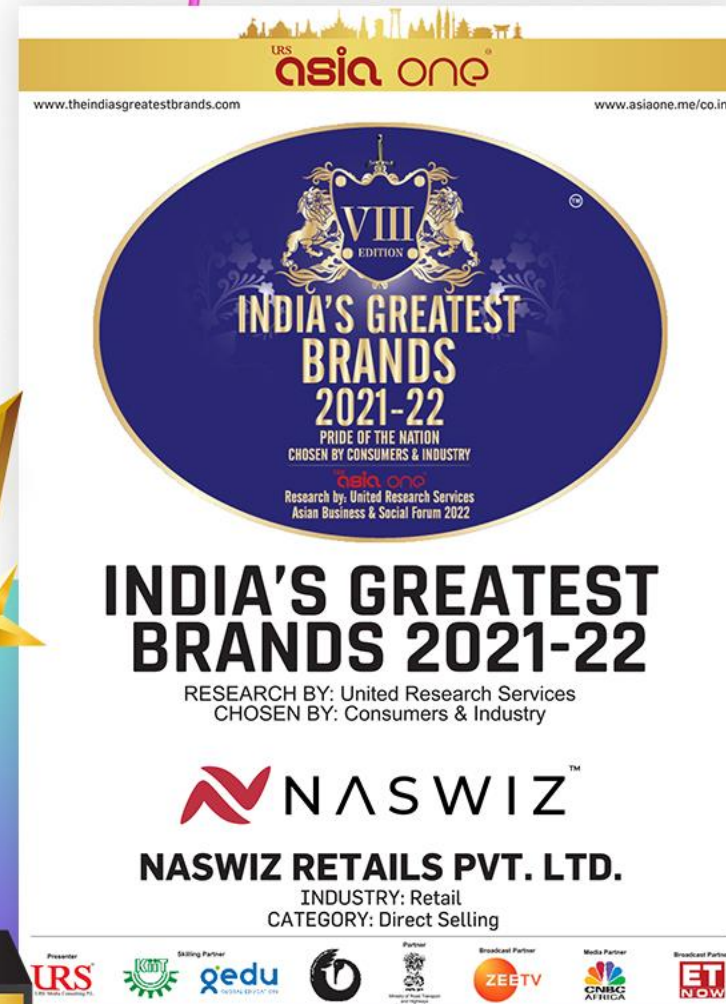



MIRACLE INGREDIENTS

World's first power packed Antioxidant's food supplementary



Power Of PhytoWiz Ingredients



Matches 80% of Human Epidermal Stem Cell

Vitamin C, A, High Fiber, Glucose, Potassium



Stem Cells Protect us from Ultraviolet (UV) Radiation

Proanthocyanidin its more than (Vitamin A, C & E)
Collagen maintains (Skin Elasticity)



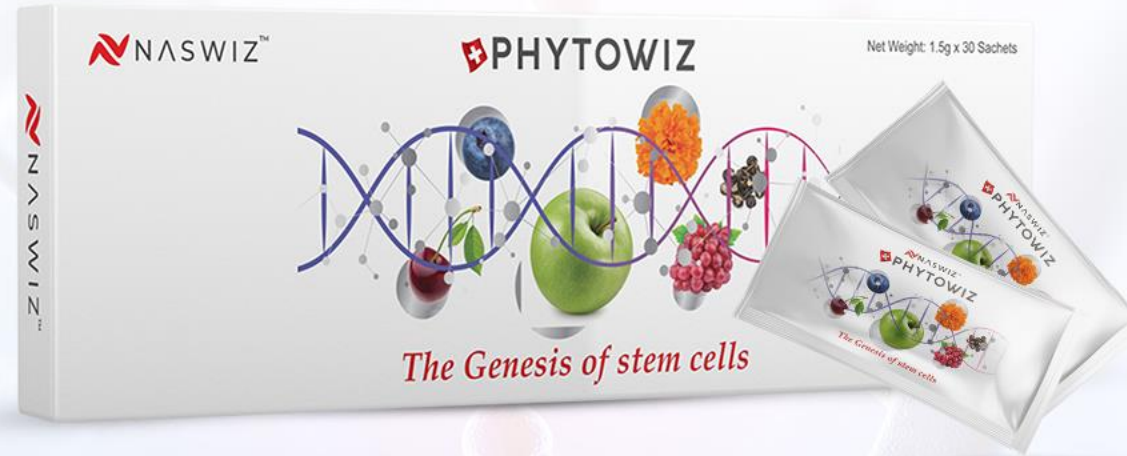

A Packet of Naswiz Phytowiz Can heal Diseases

Cancers of all types
Kidney failures
H.I.V
Arthritis
Parkinson disease
Liver problems
Joint problems
Peptic ulcers
Memory problems

Stroke
Goitre & Thyroid problems
Fibroids
Ageing
Diabetes
Thyroid
Skin problems
Cold
Malaria

Gastritis
Migraine
Sinus/Asthma
Pneumonia/TB
Infertility
Ascariasis
Filariasis
Mumps
Syphilis

Burns
Blood pressure
High Cholesterol
Impotence
Brain damage
Influenza
Eye sight
Anaemia
Diphtheria

Heart problems
Lung problems
Piles
Prostate disorder
Back pain
Psoriasis
Dermatitis & Eczema
Hair Fall
Fungal diseases



Phytowiz is a plant stem cell product which is 100% Organic with compatible to restore total human health

PhytoWiz works in **6 Main Ways**

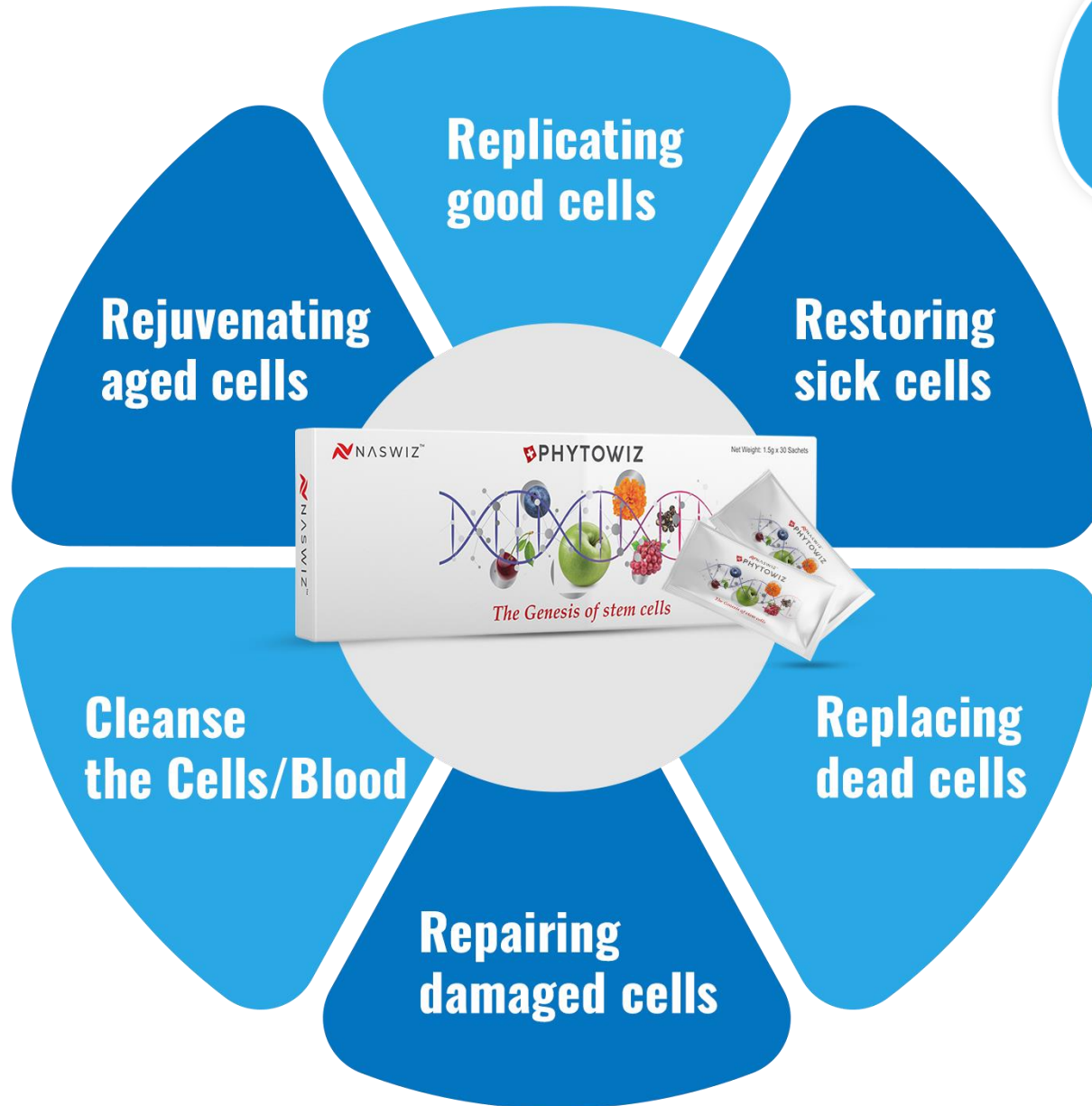

HOW TO USE ?

Usage Recommendation -

Morning - 1 sachet - dissolve under tongue

(Works best when you take it while your stomach is empty drink plenty of water)

Why ? SUBLINGUAL

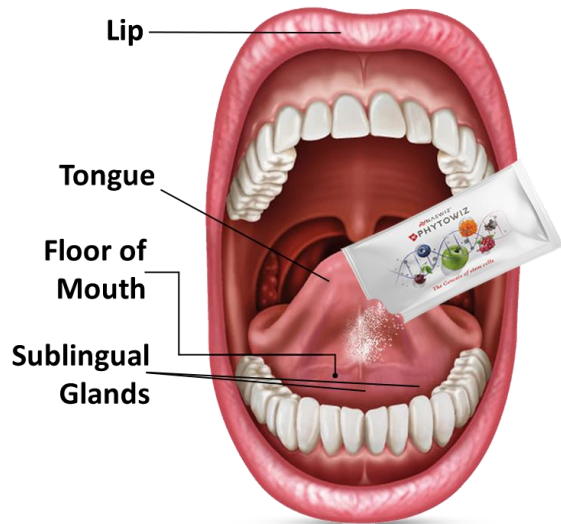

- 1 Rapid Absorption**
- 2 Avoid first – pass effect**
- 3 Faster and more effective**

RECOMMENDATION OF CONSUME



Recommended half sachet
For consumers aged
between 3 to 12



Consumers who are 13
Years of age & above
Can use 1 Full sachet

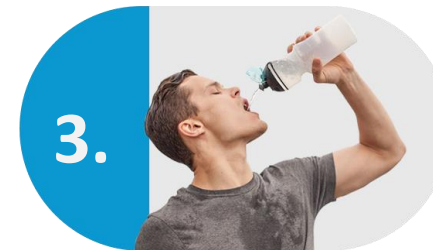

Drink 250ml of water
Immediately & take a break for
At least (30-mins to 1 hour)
Before your breakfast



Drink 3 to 4 liters of
Water in a day for
Better result

BENEFITS OF PLANT STEM CELL

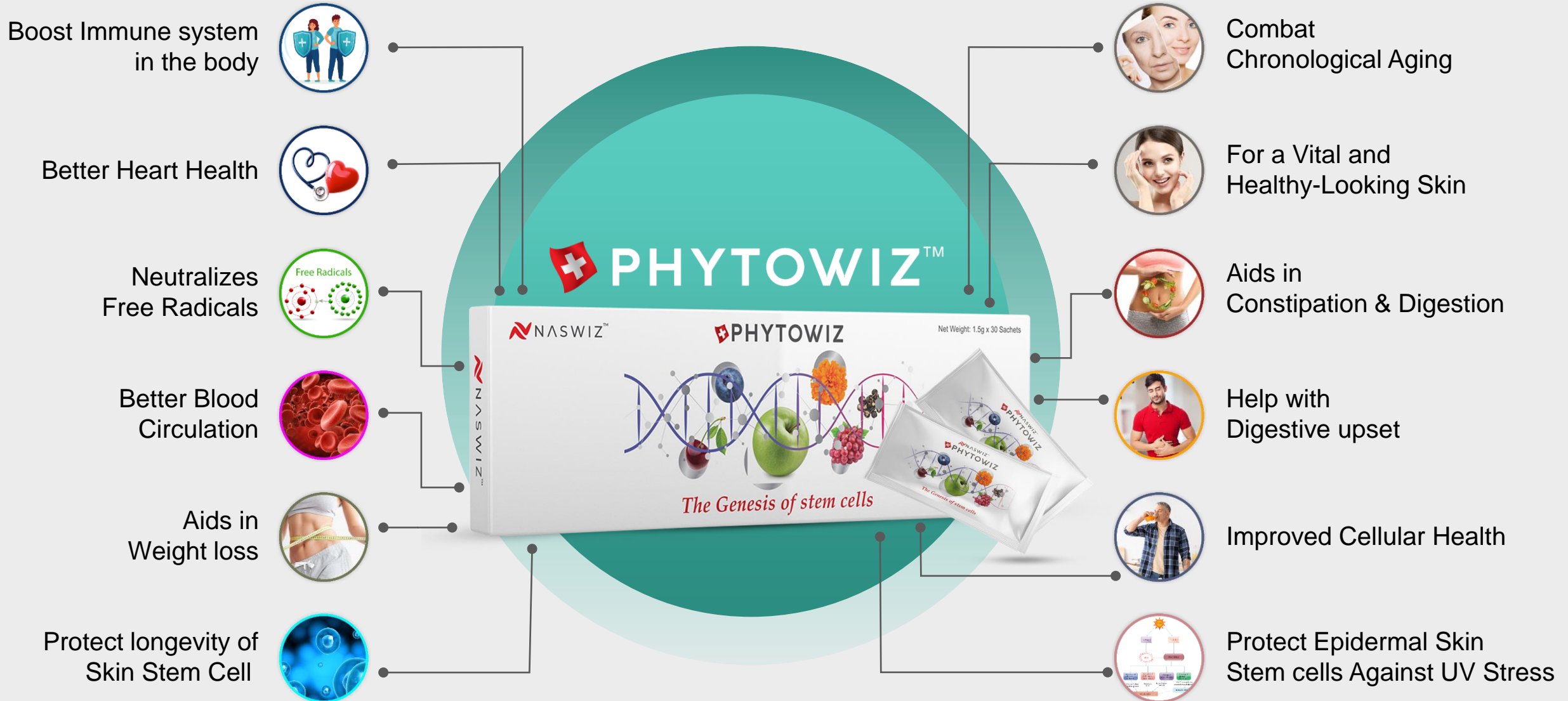

TESTIMONIAL

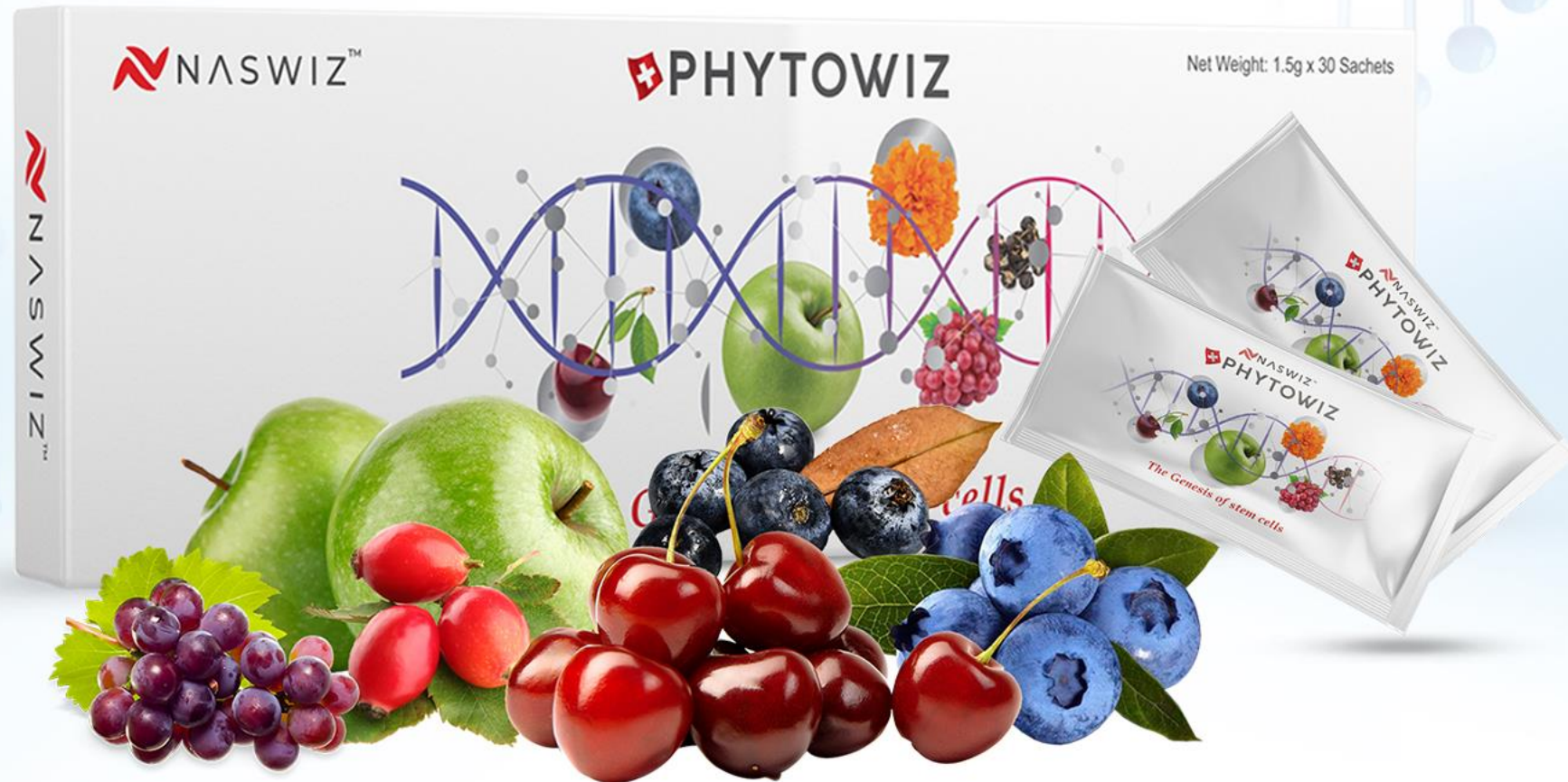

Before

Shree Pathology Laboratory

14/15C Ward/Opp. Puna Jeevita Bank/Dr. Vengalakar Hospital Road, Laxmapur, Kolhapur-416 002, Maharashtra-416002

DATE: 18/08/2021
NAME: SONAL VIKRAM DESAI
REF. BY: Dr. AMIT ASALKAR

LAB NO.: 22
AGE: 28 Yrs. SEX: F

THYROID PROFILE

Test	Result	Normal Range
*FREE T4	11.73 pg/ml	12 - 19 pg/ml
THYROID STIMULATING HORMONE (TSH) URA	0.121 uIU/L	0.4 - 4.1 uIU/L

Done by Fully Automated Chemiluminescence immunoassay Analyser (MAGLUMI 800)

25-OH VITAMIN D

Test	Result	Normal Range
25-OH VITAMIN D	48.62 ng/ml	20.0 - 30.0 ng/ml

Interpretation:
1) Diagnosis of Vitamin D deficiency
2) Differential diagnosis of causes of Rickets and osteomalacia
3) Monitoring Vitamin D replacement therapy
4) Diagnosis of Hypervitaminosis D

Done by FULLY AUTOMATED DRY CHEMISTRY BASED IMMUNOASSAY ANALYSER

24 Hrs. Emergency

After

P. H. DIAGNOSTIC CENTRE

ISO 9001 : 2015 Certified

PATIENT'S NAME: P.H. DESAI
AGE / GENDER: 28 Years / Female
REFERRED BY DR: AMIT
PATIENT ID: 1101767
SAMPLE COLLECTED BY: P.H. DESAI

CURRNT REGISTRATION DATE: 06/11/2021 05:30am
SAMPLE COLL. DATE: 06/11/2021 05:30am
ACCESSION DATE: 06/11/2021 06:00am
AUTHENTICATION DATE: 06/11/2021 06:30am

T3, T4, TSH

Test	Observed Value	Unit	Biological Reference Interval
T3 (TRI-IODOETHYRINE)	1.046	ng/mL	0.8 - 2.0
T4 (THYROXINE)	9.309	µg/dL	1.1 - 14.2
THYROID STIMULATING HORMONE (TSH)	4.104	µIU/mL	0.4 - 4.5

Specimen: Serum by Cold
Interference: No interference observed

NOTE: This test is a dry chemistry method with results in 10-15 minutes. It is not suitable for patients with severe liver disease. The results are not valid for patients with severe liver disease.

End of Report

DR. PRIYA PATHAK
M.D. Consultant Pathologist
Reg. No. 0450855

Page 1 of 1

Pathology Cardiology Health Check-up



PhytoWiz Result
in Lipoma Diseases

PHYTOWIZ
HYPO THYROID CURE

SUGAR TEST REPORT

Before

JANSEVA Pathology Laboratory
 Sr. No. 40224, Opp. Yash Electronics, Ganesh Nagar,
 Wadgaon Sheri, Pune - 411 014.
 Mob.: 7611 090 090 / 9097 200 400

PATIENT NAME : Miss. Shivani Nimbalkar
 SEX : Female
 REF BY DR. : Janseva Clinic

REG. NO. : 5357-1
 AGE : 23-Year
 REG. DATE : 05-11-2021 3:57:59PM

TEST NAME	TEST RESULT	UNIT	REFERENCE RANGE
F AND PP BLOOD GLUCOSE REPORT			
BLOOD SUGAR FASTING			
RESULT	136	mg/dl	60-110
URINE SUGAR	Not Received		
BLOOD SUGAR POST-PRANDIAL			
RESULT	145	mg/dl	70-150
URINE SUGAR	Not Received		

*** End Of Report ***

Dr. Samreen R Shaikh
 M.D. (Biochem) Reg. No. 2012030721

After

HEALTH PLUS LABORATORY
 (Pathology Services)
 Main Lab : Near By Bank Of Baroda, Somnath Nagar, Inorbit Back Side, Pune - Nagar Highway,
 Wadgaon Sheri, Pune. | Time: 8:00 am To 9 Pm. Sunday : 8 am. to 2 pm.
 Branch Lab : Shop No. 1, Plot No. 16/28, S. No. 164, Adarsh Colony, Lane No. 11, Tigras Nagar, Pune - 411 004. | Time: 8:00 am To 9 Pm. Sunday : 8 am. to 2 pm. | We prefer you!
 Contact : 6275032826, 9604521731

Medical Lab Technical Analysis Result Sheet

Patient Name : MISS. SHIVANI NIMBALKAR
 Age & Sex : 23 Year/Female
 Reg. No. : 23225
 Perm. No. : 23176
 Referred by : DR. DEEPAJI SAKHARE
 Sample Type : Fluoride Plasma

Reg. Date : 22/11/2021 14:13:22
 Accession Date : 22/11/2021 14:13:22
 Authorize Date : 22/11/2021 14:13:44
 Report Date : 22/11/2021 14:13:44
 Center Name : Health Plus Laboratory
 Vial ID : 42957

Parameter	Results	Units	Reference Range
BSL F & PP REPORT			
BLOOD SUGAR (F)	81.86	MG/DL	70 - 110
BLOOD SUGAR(PP)	92.88	MG/DL	70 - 140

---End Of Report---

Lab Incharge
 Dr. UMESHKUMAR BAPTE
 MBBS, D.C.P
 2001072539

Before

TRU TEST
 LABORATORIES
 Test & Report
 SR. NO. 10083
 Patient : LINA SANGITA
 DOB : 19/01/2001
 Age : 21 years
 Sex : Female
 Ref. Doctor : SELF

Collection : 18/10/21, 11:00 AM
 Received : 18/10/21, 11:25 AM
 Reported : 18/10/21, 12:38 PM
 Ref. Doctor : SELF

Test Name : Fasting Blood Glucose
 Description : Fasting Blood Glucose
 Value(s) : 95.8
 Unit(s) : mg/dL
 Reference Range : 70 - 100

*** END OF REPORT ***

Dr. Mustafa Ali Turkey
 D.O. Kırıkkale

After

SHIVTEJ
 PATHOLOGY LABORATORY
 24/4, E. Plot Chambers, Near Parvati Medical, Main Road, Kumbhkar, Kumbhkar, Tel. 0207-2801040, Cell: 7556674874

NAME : SANGITA DALVI
 REF. BY : VARADA CLINIC
 AGE : Yrs.
 DATE : 19/11/2021
 LAB NO. : 34191121

BIOCHEMICAL TEST REPORT

NORMAL RANGE

FASTING BLOOD GLUCOSE : 95.8 mg/dl 60 - 100 mg/dl
 P. P. BLOOD GLUCOSE : 154.3 mg/dl 60 - 120 mg/dl
 (2 hrs Post Prandial after Lunch)

AMAZING PHYTOWIZ RESULTS

Before using Phytowiz



After using Phytowiz



**Psoriasis result in
just 16 days of
Consuming PhytoWiz**

**PhytoWiz amazing result
for Psoriasis in
just 30 days**



Before

After

Before

KANVA
DIAGNOSTIC SERVICES PVT. LTD.
KALABURGA BRANCH

Reg. No. KCD0001
Date: 06/12/2021 07:11
Name: Mr. VERMAKAMANA
Age: 35 Years
Sex: Male
Corporate: NON-CORPORATE
Ref. By: DR. Selt

Centre for High-Tech Diagnostic Services and High Quality
Polymer Integrated with Phlebotomy & Research

4744, 1/101 Bldg. A, 2nd Floor, Rajarajeshwari, Bangalore-560012
Ph: 080-80000000 (08 Lines) / 886-0000000 (08 Lines)
E-Mail: dr.selt@kanva.com
Website: www.kanva.com

CLINICAL BIOCHEMISTRY

Test Parameter	Result	Biological Reference Interval
GLUCOSE FASTING (mg/dl)	382 mg/dl	Normal: <100 mg/dl Impaired-fasting glucose: 100 - 125 mg/dl Provisional-diagnosis of diabetes: >125 mg/dl
GLUCOSE 2HR POST PRANDIAL (mg/dl)	539 mg/dl	80 - 140 mg/dl

Sample: FASTING SERUM
POST PRANDIAL SERUM

Received At: 20/12/2021 07:10
20/12/2021 09:13

Verified By: ARJUN
Lab Technician

DR. BHUVANA T
Consultant Pathologist
KPCMS77117
Reported On: 20/12/2021 11:06

— End of Report —

DISCLAIMER
The report obtained relate only to the sample presented & tested. A single test result is not always indicative of a disease, it has to be correlated with clinical data for interpretation.
Sample presented on the same day as collection/received date unless specified otherwise.

After

KANVA
DIAGNOSTIC SERVICES PVT. LTD.
KALABURGA BRANCH

Reg. No. KCD0001
Date: 06/12/2021 07:11
Name: Mr. VERMAKAMANA
Age: 35 Years
Sex: Male
Corporate: NON-CORPORATE
Ref. By: DR. Selt

Centre for High-Tech Diagnostic Services and High Quality
Polymer Integrated with Phlebotomy & Research

4744, 1/101 Bldg. A, 2nd Floor, Rajarajeshwari, Bangalore-560012
Ph: 080-80000000 (08 Lines) / 886-0000000 (08 Lines)
E-Mail: dr.selt@kanva.com
Website: www.kanva.com

CLINICAL BIOCHEMISTRY

Test Parameter	Result	Biological Reference Interval
GLUCOSE FASTING (mg/dl)	123 mg/dl	Normal: <100 mg/dl Impaired-fasting glucose: 100 - 125 mg/dl Provisional-diagnosis of diabetes: >125 mg/dl
GLUCOSE 2HR POST PRANDIAL (mg/dl)	203 mg/dl	80 - 140 mg/dl

Sample: FASTING SERUM
POST PRANDIAL SERUM

Received At: 04/12/2021 10:23
04/12/2021 10:34

Verified By: GREENISH
Lab Technician

Dr. Aashima Soman
MD (Pathology), DNB
Consultant Pathologist
TCHS-52118
Reported On: 04/12/2021 10:34

DISCLAIMER
The report obtained relate only to the sample presented & tested. A single test result is not always indicative of a disease, it has to be correlated with clinical data for interpretation.
Sample presented on the same day as collection/received date unless specified otherwise.

DIABETES RESULT AFTER 40 DAYS OF USING PHYTOWIZ

DENGUE TEST REPORT

Before

WELLCARE
DIAGNOSTIC CENTER
We care only nothing else...

Customer Care Number
888 2324 889

LAB REPORT

Patient Name : MR. HARKESH KUMAR
Age / Gender : 46 years / Male
Patient ID : 17919
Source : DIRECT

Referral : SELF
Collection Time : 07/12/2021, 09:08 AM
Reporting Time : 07/12/2021, 12:03 PM
Sample ID : 

Test Description	Value(s)	Reference Range(s)	Unit(s)
PLATELET COUNT			
Platelet Count	131000	150000 - 450000	/cmm.
Method :	Automated Cell Counter And Microscopy		

****END OF REPORT****

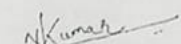
Dr. Nitin Kumar Dumeer
M.B.B.S., M.D. Path

After

WELLCARE
DIAGNOSTIC CENTER
We care only nothing else...

Customer Care Number
888 2324 889

LAB REPORT

Patient Name : MR. HARKESH KUMAR
Age / Gender : 46 years / Male
Patient ID : 17981
Source : DIRECT

Referral : SELF
Collection Time : 09/12/2021, 10:19 AM
Reporting Time : 09/12/2021, 03:19 PM
Sample ID : 

Test Description	Value(s)	Reference Range(s)	Unit(s)
PLATELET COUNT			
Platelet Count	299000	150000 - 450000	/cmm.
Method :	Automated Cell Counter And Microscopy		

****END OF REPORT****

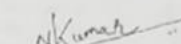
Dr. Nitin Kumar Dumeer
M.B.B.S., M.D. Path

Phytowiz Results After 3 days

Before

After



30 DAYS RESULT

**Naswiz PhytoWiz
Result in varicose disease**

**Psoriasis result in
just 60 days of
Consuming PhytoWiz**

Before

After



2 MONTHS



PHYTOWIZ OUR MIRACLE PRODUCT

ONE SACHET OF **PHYTOWIZ A DAY** KEEPS THE **DOCTOR AWAY!**

30*2 sachets
of 1.5 gm Each



2 Pack of
PhytoWiz

MRP. 16,000/-



2021 30
years

biochemistry



Accept Payments via



9717653786



AXIS BANK

Naswiz Retails Pvt Ltd

A/C No: 917020020896440

IFCE Code: UTIB0001838

AXIS BANK LTD, MUKHERJEE NAGAR, NEW DELHI - 110009 Pan No:- AAFCN4048P



**Pay Through
Credit/Debit Card**



 **+91 97170 33786**

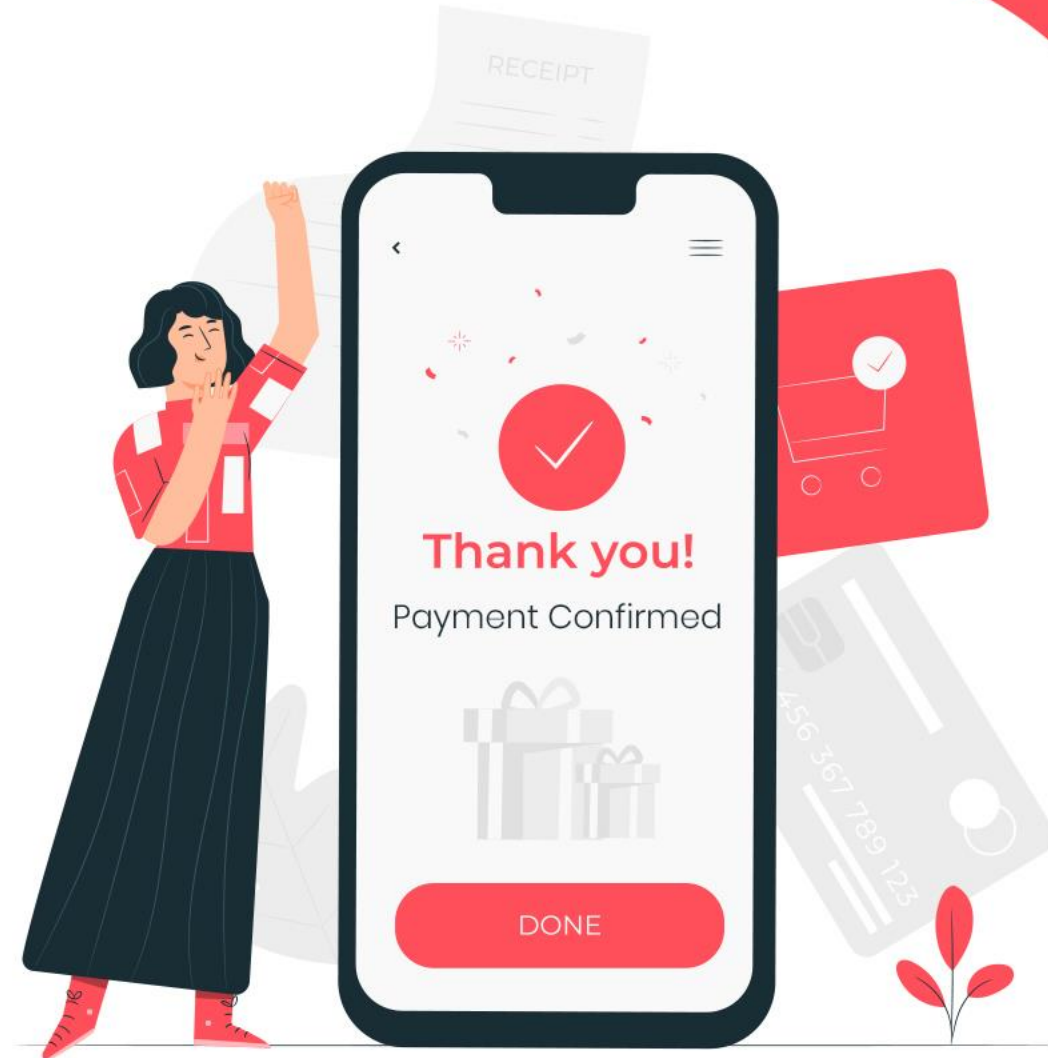

 **www.myshopwiz.com**



@NaswizRetailsIndia



@NaswizRetails



@naswizretails



Naswiz Retails

📍 **Office No. 206, 208, 209, 210, NDM-2 Building, IInd Floor
Netaji Subhash Place (NSP), Pitampura, New Delhi -110034 India**

🌐 **www.myshopwiz.com**